

Patient report

Bio-Rad DATE: 06/28/2019
D-10 TIME: 04:12 PM
S/N: #DC2K755917 Software version: 4.30-2
Sample ID: 10599080
Injection date 06/28/2019 03:36 PM
Injection #: 9 Method: HbA1c
Rack #: --- Rack position: 4

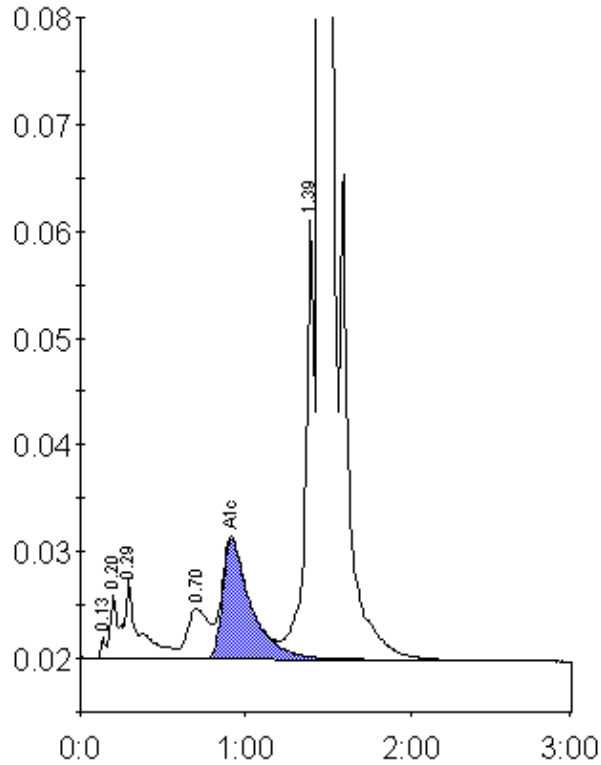

Peak table - ID: 10599080

Peak	R.time	Height	Area	Area %
Unknown	0.13	1932	3378	0.1
A1a	0.20	5811	16264	0.6
A1b	0.29	7366	47022	1.7
LA1c/CHb-1	0.70	4643	41982	1.5
A1c	0.92	11185	133457	6.8
P3	1.39	41118	146902	5.3
A0	1.45	741342	2379037	85.9
Total Area:		2768043		

Concentration:	%
A1c	6.8